

Plat of Survey

FOR: MID-STATES MORTGAGE - DARLENE & CINDY M. WRIGHT
PROPERTY ADDRESS: 1219 Miramar Road; East Troy, WI 53120

DESCRIPTION: Lot 1, Block 12, MIRAMAR, according to the recorded plat thereof. Said land being in the Town of East Troy, Walworth County, Wisconsin.

NOTE: PROPERTY DOES NOT LIE WITHIN THE 100 YEAR FLOOD PLAIN PER F.E.M.A. FLOOD INSURANCE STUDY MAPS.

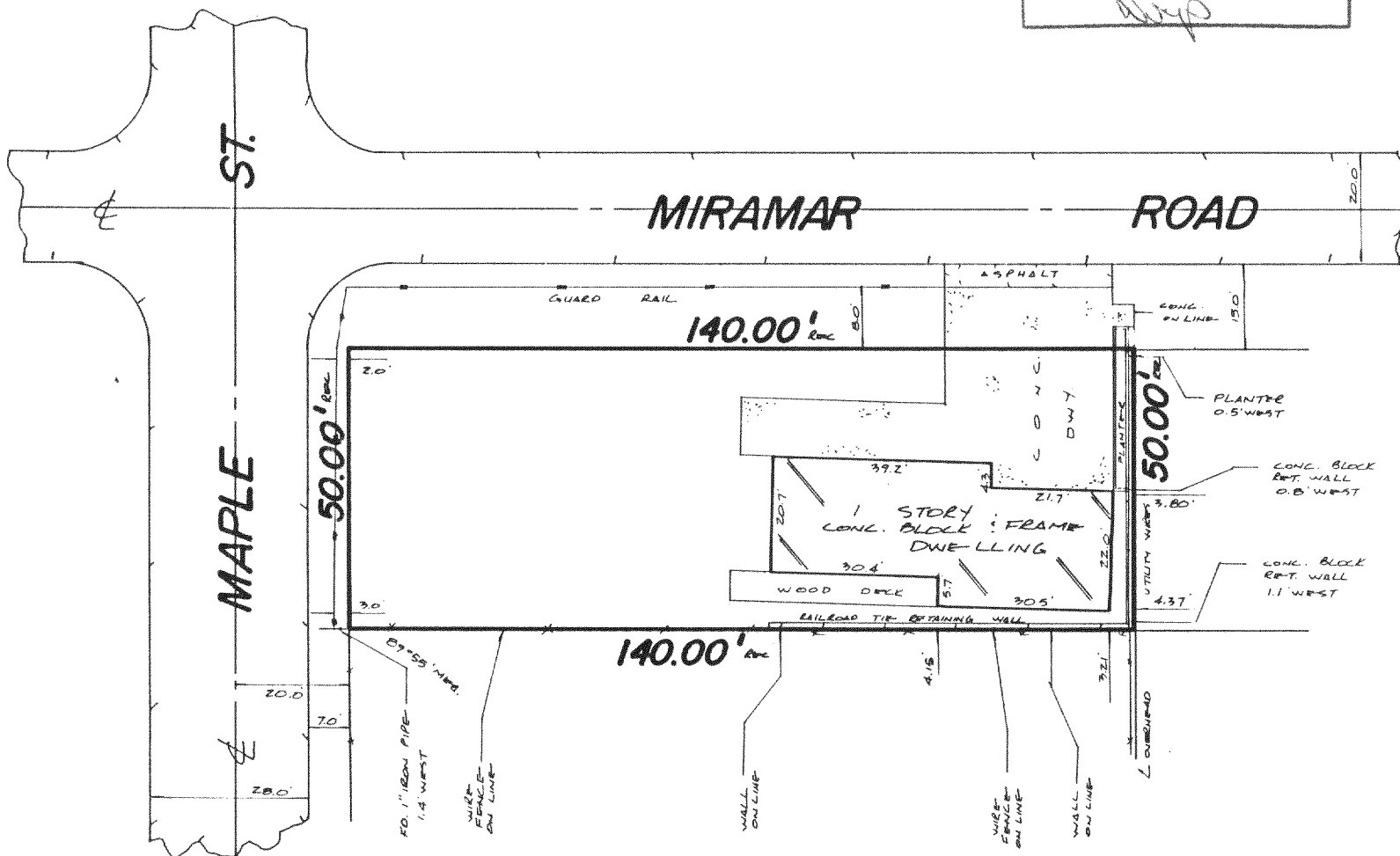
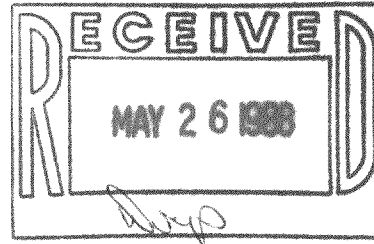

CERTIFICATE

STATE OF WISCONSIN)
WAUKESHA COUNTY) SS

I CERTIFY THAT I HAVE SURVEYED THE ABOVE DESCRIBED PROPERTY, AND THE MAP IS A TRUE REPRESENTATION THEREOF AND SHOWS THE SIZE AND LOCATION OF THE PROPERTY, ITS EXTERIOR BOUNDARIES, THE LOCATION AND DIMENSIONS OF ALL STRUCTURES THEREON, FENCES, APPARENT EASEMENTS AND ROADWAYS AND VISIBLE ENCROACHMENTS, IF ANY.

THIS SURVEY IS MADE FOR THE EXCLUSIVE USE OF THE PRESENT OWNERS OF THE PROPERTY, AND ALSO THOSE WHO PURCHASE, MORTGAGE, OR GUARANTEE THE TITLE THERETO, WITHIN ONE (1) YEAR FROM DATE HEREOF.

THIS SURVEY IS COPYRIGHTED AND THE REPRODUCTION THEREOF, IS PROHIBITED.

MONUMENTATION OF MISSING BOUNDARY CORNERS HAS (NOT) BEEN WAIVED BY THE ABOVE CLIENT AS PER CHAPTER AE-7.01 (2) OF THE WISCONSIN ADMINISTRATIVE CODE.

REGISTERED LAND SURVEYOR
DATE 4/11/88 ©

TERRA TECHNOLOGY, Inc.

Land Surveyors - Land Planners

909 Blackstone Avenue

Waukesha, WI 53186

(414) 549-1111

JOB NUMBER: 5266

SCALE: 1" = 30'



418-610